FOOD WORLD
WE RESERVE THE RIGHT TO LIMIT QUANTITIES

65 YEARS Anniversary Celebration
Food World has been bringing you the best grocery values since 1917!

Cut Free Into Roast and Steaks
Whole Sirloin Tips U.S.D.A. Choice 9 to 11 Lb. Avg. Save 40¢ Lb. Lb. $1.59

Save 90¢ Lb.
U.S.D.A. Choice Sirloin Steak Lb. 2.89 Broil or Grill

Smoked Sausage Endless Link, Hillshire Farm Lb. $2.39
Sausage Patties Rudy Farm, 12 Oz. Pkg. $1.69
Sausage Pure Pork, Gunnoe, Hot or Mild (1 1/2 Lb. Roll 2.69) Lb. $1.79

From our Deli-Kitchen
Cooked Ham Store Sliced, Old Fashioned Lb. $2.99
Roast Round of Beef Store Sliced Lb. $3.99
Macaroni Salad Fresh Made Lb. 99¢
Cole Slaw Fresh Made Lb. 99¢
Tossed Salad Fresh Vegetables Lb. $1.39
Swiss Cheese Store Sliced Lb. $3.79
Hoop Cheese Old Fashioned Lb. $2.39
Hogie Sandwich with Lettuce & Tomato Ea. 99¢
Apple Pie Hot, Fresh Baked Ea. $1.89
Aunt Sarah Jane's Hot Southern Fried Chicken
Snack Pack Dark Meat, Drumstick, Thigh, Roll 99¢
Hot Carry Out Meal
Meat Loaf with Gravy Choice of 2 Vegetables, Roll $2.29
Hot Cobbler 4 Oz. Serving 59¢

T-Bone Steak or Porter House Steaks, U.S.D.A. Choice, Broil or Grill, Save 90¢ Lb. Lb. 2.99
Beef Loin Whole, U.S.D.A. Choice 45 to 55 Lb. Avg. Cut Free, Save 50¢ Lb. Lb. 2.39
Chuck Eye Roast, Boneless U.S.D.A. Choice Save 40¢ Lb. Lb. 1.99
Chopped Ham Food World Save 40¢ Lb. Lb. 1.99
Meat Franks Gwaltney Save 20¢ Pkg. 12 Oz. Pkg. 1.19
Pick of Chix Holly Farms Grade A, All Choice Parts, Save 20¢ Lb. Lb. 99¢

Prices In This Ad Good Thru Saturday, August 14, 1982

Sirloin Rip Roast U.S.D.A. Choice, Boneless Save 60¢ Lb. Lb. $2.39
Sirloin Tip Steaks U.S.D.A. Choice, Boneless Save 60¢ Lb. Lb. $2.49
Cube Steaks U.S.D.A. Choice Lean & Tender Lb. $2.89
Pimento Cheese Food World, 15 Oz. Cup $1.39
Meat Wieners Kahn's Lb. $1.99

Seafood Catch of the Week!
Fresh Dressed Croakers Fresh from the Coast Lb. 1.19
Fresh Flounder Fillet Fresh Never Frozen Lb. 2.49
Dressed Catfish Fresh-Frozen Lb. 1.99
Other Fresh Fish Available

Teen Franks Valleydale Lb. $1.69
Beef Liver Tender, Store Sliced Lb. 89¢
Tortillas Corn, Tina (16 Oz. Flour 69¢), 12 Oz. Ea. 39¢
Pork Back Bones Market Style, Fine For Grilling Lb. $1.69
Pork Chops 1st Cut Loin End, Lean, Meaty Lb. $1.99

G.E. HUTCHENS Grocery
"Remember When... ...People Took Pride In A Job Well Done???
At Food World, we have taken pride in our work for sixty-five years... that's sixty-five years of giving the customer what he wants... sixty-five years of pricing our goods to fit budgets -- not the other way around... sixty-five years of delivering customer satisfaction! That's why everyone... from our managers to our bag boys take pride in what we do! You can see it in their eyes! You can tell it in their face! You can hear it in their voices!
AT FOOD WORLD ....WE HAVE PRIDE IN OUR WORK!!

Danish Pastry Shoppe
Kaiser Rolls 6 for 99¢
August is Sandwich Month! Make one on our Kaiser Rolls!
Cookies Old Fashioned, Chocolate Chip, Sugar, Peanut Butter, Oatmeal Raisin, Double Chocolate Doz. 99¢
Cake Donuts Fresh, the pride of our expert Bakers Doz. $1.68
Onion Rolls Taste Tempting! The perfect compliment to the perfect meal 4 for 89¢
Cream Horns Delightful, Made in the best French Tradition Ea. 45¢

Quaker State Deluxe 10W40 Motor Oil Quart 99¢
Margarine Quarters Food World 16 Oz. 33¢
Food World Biscuits Butter Me Not 9 1/2 Oz. Save 15¢ 39¢
Orange Juice Donald Duck 100% Florida 64 Oz. Carton Save 30¢ 99¢
J.F.G. Mayonnaise 32 Oz. Creamy 79¢
Diet-Rite, RC 100 & R.C. Cola 8 Pk. 16 OZ. BOT. PLUS DEPOSIT 1.19

8 Pk. Coke Tab, Mello Yello - 16 Oz. Plus Deposit 1.29
49 Oz. Tide Detergent 15¢ Off Label Save 20¢ 1.79
Cottonelle Bath Tissue 4 Roll Pk. Save 10¢ 1.09
5 Lb. Sugar Food World White Granulated 1.49
Hot Dog Buns or Hamburger Buns Food World 8 Pk. Save 10¢ 39¢
Kraft Dinner Macaroni & Cheese 7 1/4 Oz. Box 34¢

White Bread Food World 24 Oz. Loaf Save 10¢ 39¢
White Eggs Food World Grade A Large, Dozen 65¢
Ice Cream Food World Half Gallon Assorted Flavors Save 30¢ 1.09
Gallon Milk Food World Homogenized 1.89

Produce
California Thompson White Seedless or Red Cardinal Grapes Lb. 99¢ Your Choice
Other Produce Buys! Northwestern Cherries Lb. 99¢
2 1/2 oz. Lemin-On-Juicer 4 for 1
California Jumbo Cantaloupes 12 Ct. Ea. 99¢

2 Liter Coca Cola Tab or Mello Yello No Return 99¢
Lipton Tea Bags Family Size 24 Count Delicious 1.29
Gerber Baby Food Strained Food 4 1/2 Oz. Jar 17¢

TIMES-VIRGINIAN

A LIVELY WEEKLY NEWSPAPER AT HISTORIC APPOMATTOX COURT HOUSE, VIRGINIA

SINGLE COPY PRICE 25 CENTS

VOLUME 91-NUMBER 33 | Deadline: 2 p.m. Tuesday | APPOMATTOX, (VA.) - TIMES-VIRGINIAN --AUGUST 19, 1982 | Phone: 352-8215 | ONE SECTION - 14 PAGES

232- RTE
RICHMOND VA C
16 002176 00020 120
JEAN T. HEAR
HEAD VA STATE LIBRARY
RICHMOND VA 23219

Permit stipulation overturned

Town unhappy with zoning board decision

By BILL SHERROD

A ruling by the Appomattox Board of Zoning Appeals regarding a proposal to build apartment units on Church Street was criticized by members of the Appomattox Town Council at their meeting Monday night.

The issue involved a request by Paul Nash to renovate an existing building on Church Street to include several apartments.

Nash's original request was for a permit allowing eight units. The request was sent to the Appomattox Planning Commission, which reviewed the facts and recommended a permit allowing construction of three units. The town council voted to accept the planning commission's recommendation.

Nash carried the decision to the Appomattox Board of Zoning Appeals, which changed the decision to permit the construction of four units.

Council members questioned the action by the board of zoning appeals, noting that the planning commission's recommendation and the council's decision were made after careful consideration of the facts.

Council members were advised that they have the option of taking the ruling before the circuit court judge if they feel it is not in the best interests of the neighboring residents on Church Street.

Council members were also informed by Town Manager Bill Britton that Appomattox Cable Television, Inc., the company formed after purchase of the Appomattox cablevision franchise, is currently not in compliance with several stipulations defined in the franchise agreement.

Britton noted that the advertised price for the basic cable service, excluding Home Box Office, is $7.50 per month, one dollar more than the rate permitted, according to the franchise.

In addition, Britton noted, the company has not yet produced a performance bond or insurance certificate, as required by the franchise.

Council members authorized Britton to send the company a letter noting that until it comes into compliance with all of the terms of the franchise agreement, it will not be allowed to do business in the town.

Britton also told members of the town council that the State Water Control Board has approved plans for an improved municipal wastewater disposal system, as submitted by consulting engineers May Hines and Associates.

A communication from the water control board indicates that the approval will free grant money earmarked for the system. The money could be available by September, according to Britton. The town will have 21 days to determine if it will accept the funds after they become available, Britton said.

Town councilmen instructed Britton to investigate the funding process so that the town will have the information needed to make a decision if and when the money becomes available.

In other business, council members voted to donate $400 to the Appomattox County Chamber of Commerce to help defray the cost of printing brochures advertising the county.

Chamber President Jim Nolen appeared before the council to request the contribution. He noted that the 40,000 brochures which have been printed cost the Chamber $1,650. The Council members voted unanimously to donate the $400 requested by Nolen to help pay for the brochures.

Council members also approved a request by Garland Ranson to place a septic tank on a lot on Sunnydale Avenue, and denied two requests for adjustments to sewer and water bills from two parties.

Council meeting continued to Aug. 30

An unusually heavy agenda led to a continuation of Monday night's meeting of the Appomattox Mayor and Council.

The council voted unanimously to recess and reconvene the meeting to Aug. 30 at 7:30 p.m. The reconvened meeting will be held in the Town Office.

Among items to be discussed at the reconvened meeting are:

--A proposed grease-trap ordinance for restaurants and other food-preparation facilities;

--A proposal to use a computer service for billing the town's water customers;

--Roof maintenance at the fire house, relative to the town's 1983 budget;

--A request to have a flea market alongside the newly formed farmer's market at the downtown municipal parking lot, so that citizens who do not have adequate parking in front of their homes could sell flea market items in the town;

--A review of the 1982 Public Procurement Act, which will take effect on Jan. 1, 1983;

--A request for information on bidding for the town's insurance package.

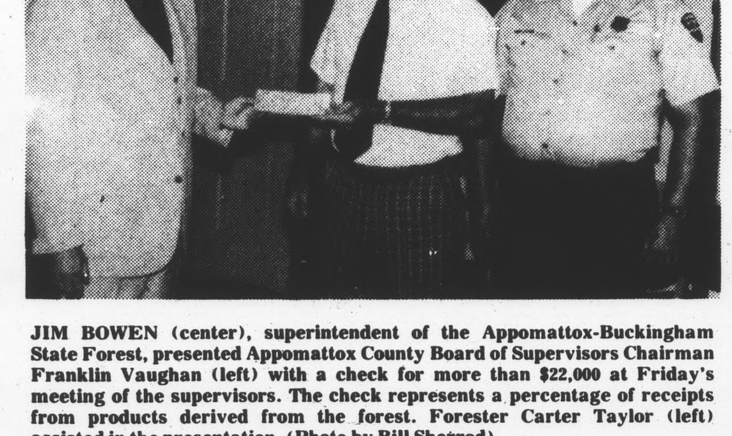

JIM BOWEN (center), superintendent of the Appomattox-Buckingham State Forest, presented Appomattox County Board of Supervisors Chairman Franklin Vaughan (left) with a check for more than $22,000 at Friday's meeting of the supervisors. The check represents a percentage of receipts from products derived from the forest. Forester Carter Taylor (left) assisted in the presentation. (Photo by Bill Sherrod)

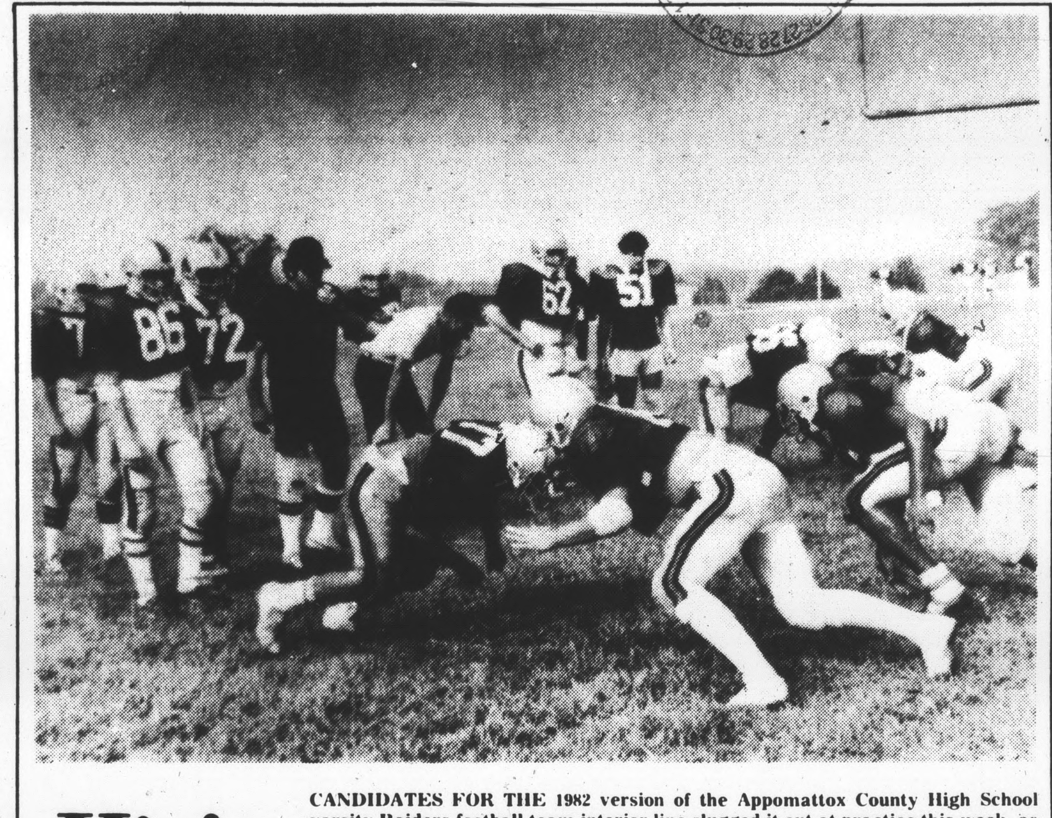

Hit!

CANDIDATES FOR THE 1982 version of the Appomattox County High School varsity Raiders football team interior line slugged it out at practice this week, as coaches Charles Wilkerson and Coty Dickerson look on. The varsity and junior varsity football teams began practice Aug. 10, in preparation for their season opener, two weeks from this Friday. (Photo by Bill Sherrod)

Plan will seek to avoid placing the elderly in nursing homes

A plan aimed at avoiding institutionalization of elderly persons and at reducing the cost of the Medicare program was put into motion at Friday's meeting of the Appomattox Board of Supervisors.

The supervisors voted to assign the county Department of Social Services as the lead agency in formulating and implementing a longterm-care plan for the elderly.

Virginia Babcock, director of the county Department of Social Services, said that Senate Bill 219, recently passed by the General Assembly, mandates that "longterm-care councils" be set up on a state and local levels to formulate, implement and oversee plans for elderly care.

"The goal of the program which the longterm-care council will formulate is twofold," Babcock said Tuesday in an interview. "First, the plan will seek to keep elderly people out of nursing homes, and in their home communities. A secondary goal is to try and reduce the cost of the Medicare program," Babcock noted.

In reference to the secondary goal, Babcock noted that the cost to the Medicare program for keeping an elderly person in a nursing home is "rising constantly," and now averages between $1,200 and $1,600 per month.

Babcock said, however, that if the cost of supporting an elderly person in the community becomes greater than the cost of supporting that person in a nursing home, then the person would be placed in the nursing home.

At present, the Health Department is responsible for maintaining a "screening team" for possible nursing-home candidates in the community, according to Babcock.

Under the new legislation, this arrangement will continue. The Department of Social Services will seek members for the longterm-care council from the Health Department, the Commission on Aging, Mental Health and Mental Retardation Committee Community Services, the Virginia Extension Service, and other human resource service agencies. Their task will be to keep nursing-home candidates in the community when possible.

"We will be seeking help from public and private community resource groups, such as churches, civic organizations, and the Appomattox Volunteer Services group," Babcock noted.

While the Department of Social Services has been charged with formulating and implementing the longterm elderly care plan on a local level, the state Commission on Aging has been directed to establish a council and formulate a plan on the state level, according to Babcock.

The statewide goal is to have the state and local plans set up by March 1 of next year, so that they can be implemented by July of 1983, according to Babcock. She added that the local plan is already in the works and may be implemented before the July 1983 deadline.

"The community will need all the supportive services available to h help in implementing this plan, to help in keeping these elderly people in their communities and out of nursing homes," Babcock concluded.

For forest products

Check worth $22,000

Appomattox County received a check for $22,390.79 from the state at Friday's meeting of the county Board of Supervisors.

The check, presented to J. Franklin Vaughan, chairman of the board of supervisors, represents 25 percent of the gross sales of products derived from the Appomattox-Buckingham State Forest.

Jim Bowen, superintendent of the Appomattox State Forest, and Carter Taylor, forester, were on hand at the meeting to deliver the check.

The supervisors also instructed County Speceial Projects Assistant Bill Britton to write a resolution opposing a federal bill which could take control of cable television away from local governments.

According to Britton, the bill would make the U. S. Commerce Cepartment responsible for cable television franchises such as the one in Appomattox.

The locality would still be able to choose what company would operate the franchise, but rates and other franchise considerations would be under the control of the federal goveernment.

In other business, state highway department engineer T. E. Pittman presented a plan for including several county roads in the Federal Aid System for roadways. Board members passed a resolution presented by Pittman approving the suggested plan.

Pittman pointed out that the roads, including a portion of road 604 and the roadway leading to Holiday Lake will be eligible for federal reconstructive funding if placed under the Fedeal Aid Syatem.

The supervisors also instructed Britton to investigate ways of making the county courthouse facilities more accesible to handicapped persons.

Britton was asked to contact counties similar to Appomattox around the Commonwealth for ideas on how to solve the problems.

The supervisors also voted to reappoint William Turner to his seat on the advisory council of the Central Virginia Commission on Aging. Turner's current term expires on Sept. 1.

Father Darkleaf

By Calvin Robinson

One of those lucky weeks when valued readers have supplied me with more than enough material for a column. Let's go. Mrs. Evelyn Roach, Dogwood St. noted I had mentioned that I had no cotton growing in my garden this year, having forgotten to order seed. Well, Mrs. Roach showed me the cotton growing in her garden. And making the most possible use of small space, she has garden vegetables, gourds, canna lilies, avacado, two Chinese chestnuts, "Crown of Thorns" plant, grapes. And she gave me a "Ice Plant" which is supposed to blossom outdoors in winter. A dash of pink in snow. Mrs. Roach also has a large collection of cactus plants. Thanks, and I'll set out the Ice Plant this afternoon.

* * *

A large apartment building is going up in that part of town and a new street opened. Appomattox Is A Growing Town.

* * *

And I stopped to ask Tony J. Allen about the two large German Police dogs on his front steps. I'd say forty-two inches tall. Well, they are made of cement! Yes sir, poured cement into a mold and painted. Allen got them from a shop at Rustburg. Says is going to give them a new paint job and I said if they look any more natural will have to buy collar and tag.

* * *

Mr. and Mrs. Clarence L. Stine have returned from a trip to Huntsville, Alabama where they saw their new grandson, Scott Edwin, son of Captain and Mrs. Paul E. Campbell. Congratulations. And brought me a copy of the Sunday Atlanta Journal and Constitution. Lots of reading ahead for me, for it has 196 pages in 15 sections! Gee, must be a thrill for grandparents to make a trip to see their new grandson.

* * *

Knowing my partiality to The New York Yankees baseball team, Mr. Louis C. Granato, of Pine St., Appomattox, came by to loan me a collection of books and magazines about the Yankees. The Bronx Zoo, by Sparky Lyle and Peter Colenbock, is all about the Yankees and their coast-to-coast rivals. Hardback, 248 pages. And a 368-page paperback, "Number 1" by Billy Martin and Peter Colenbock. Plus a long newspaper clipping from The Daily News about owner George Steinbrenner. And three magazine-type yearbooks, World Champion New York Yankees 1979 Yearbook, The Yankees Luv New York 1979, and the New York Yankees 1980 Yearbook. Enjoyed the visit from Mr. Granato and will return the material soon as get my reading done.

Appomattox has a wealth of fine places to eat. I enjoyed a visit to Avalon Club and noted the large collection of museum type collectables on display, as well as fine food and service. Americans are "eating out" more than ever and a large number of good places to eat is an asset to any community.

Saw some shoppers gathered around a pickup truck in front of a local food store and turned out they were looking upon a Chincoteague pony, being transported to a new home.

* * *

Football coming up. U. of Va. opens as host to Navy and VPI goes to Richmond. And ACHS is hard at work getting set for a big schedule. Thanks for reading and seeya around.

Athletic boosters to meet

The Appomattox County High School Athletic Boosters Club will meet Monday evening, Aug. 30, at 7:30 in the high school library.

This will be the club's first meeting of the 1982-83 school year.

All interested citizens and parents are encouraged to attend the meeting.

Bloodmobile visit site changed

The Bloodmobile will be coming to Appomattox on Tuesday, August 31 from 12 noon until 6 p.m. at the Memorial United Methodist Church.

"May we remind you, our regular donors, and any potential donors, that blood is urgently needed," said Mrs. Alice Martin, Chairman of the Blood Services for this county.

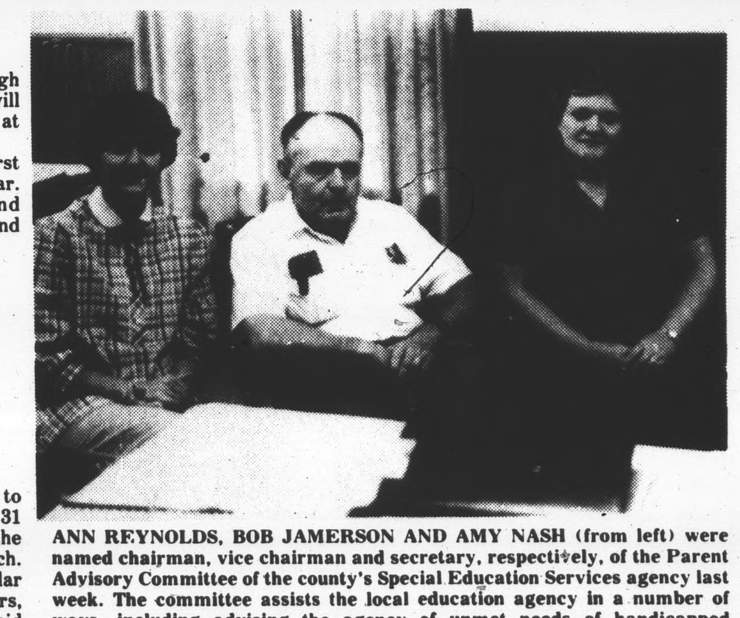

ANN REYNOLDS, BOB JAMERSON AND AMY NASH (from left) were named chairman, vice chairman and secretary, respectively, of the Parent Advisory Committee of the county's Special Education Services agency last week. The committee assists the local education agency in a number of ways, including advising the agency of unmet needs of handicapped children, and helping to identify priorities and formulate plans for handicapped programs. (Photo by Bill Sherrod)